Softly and Tenderly

Words and Music by Will L. Thompson
Arranged by Craig B. Dobbins

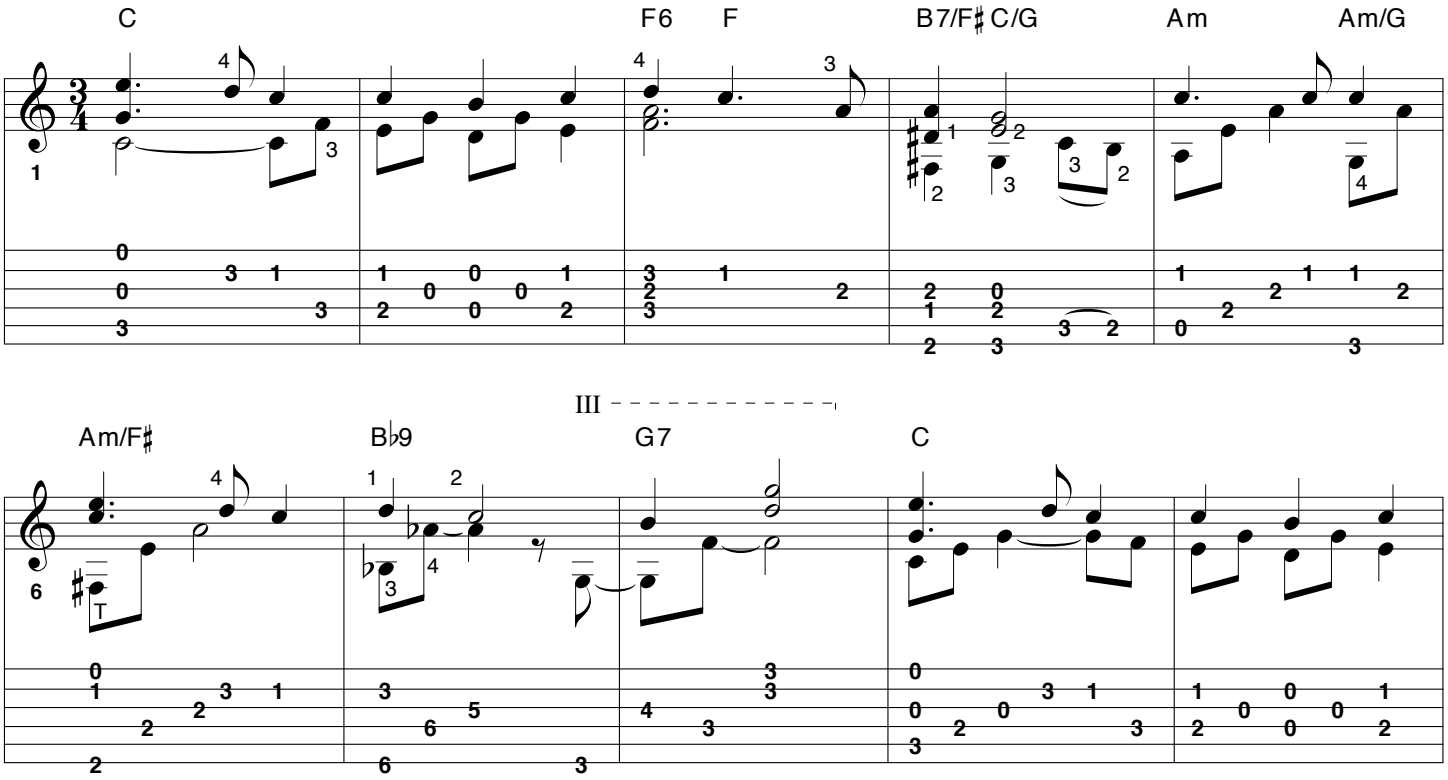

© 2001 Craig B. Dobbins (BMI). All rights reserved.
International copyright secured.