# Au contraire by Craig B. Dobbins
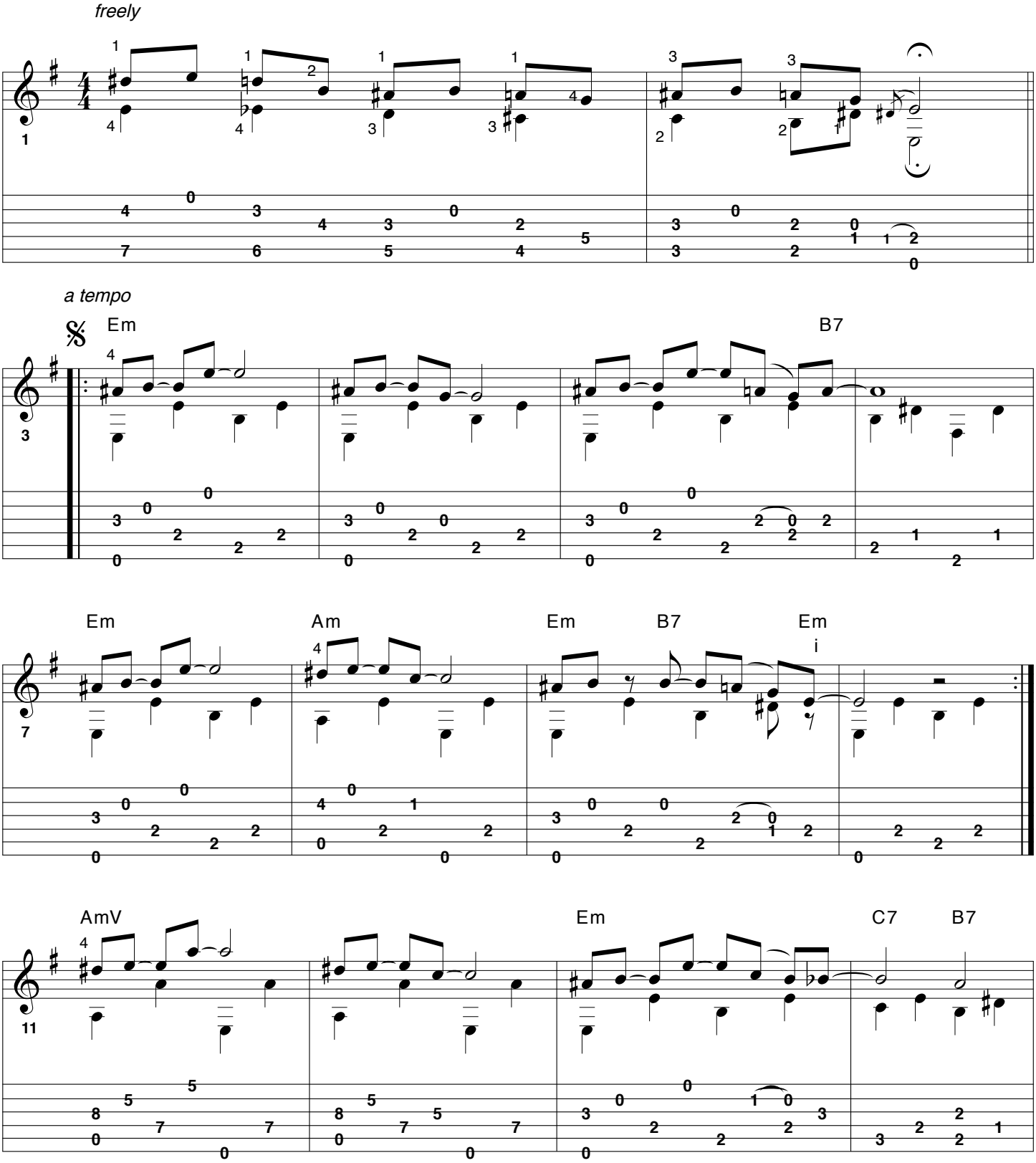
© 1996 Craig B. Dobbins (BMI). All rights reserved. International copyright secured.